



# ILLINOIS ENVIRONMENTAL PROTECTION AGENCY

1021 NORTH GRAND AVENUE EAST, P.O. BOX 19276, SPRINGFIELD, ILLINOIS 62794-9276 • (217) 782-3397

PAT QUINN, GOVERNOR

JOHN J. KIM, INTERIM DIRECTOR

(217) 782-9817

TDD: (217) 782-9143

January 8, 2013

John Therriault, Clerk  
Illinois Pollution Control Board  
James R. Thompson Center  
100 West Randolph Street, Suite 11-500

Chicago, Illinois 60601

Re: Illinois Environmental Protection Agency v. Ray A. Hewerdine  
IEPA File No.304-12-AC: 0198115004—Champaign County

AC13-28  
ORIGINAL

Dear Mr. Therriault:

Enclosed for filing with the Illinois Pollution Control Board, please find the original and nine true and correct copies of the Administrative Citation Package, consisting of the Administrative Citation, the inspector's Affidavit, and the inspector's Illinois Environmental Protection Agency Open Dump Inspection Checklist, issued to the above-referenced respondent(s).

On this date, a copy of the Administrative Citation Package was sent to the Respondent(s) via Certified Mail. As soon as I receive the return receipt, I will promptly file a copy with you, so that the Illinois Pollution Control Board may calculate the thirty-five (35) day appeal period for purposes of entering a default judgment in the event the Respondent(s) fails or elects not to file a petition for review contesting the Administrative Citation.

If you have any questions or concerns, please do not hesitate to contact me at the number above. Thank you for your cooperation.

Sincerely,

Michelle M. Ryan  
Assistant Counsel

Enclosures

BEFORE THE ILLINOIS POLLUTION CONTROL BOARD

ADMINISTRATIVE CITATION

ILLINOIS ENVIRONMENTAL  
PROTECTION AGENCY,

Complainant,

v.

RAY A. HEWERDINE,

Respondent.

AC 13-28  
(IEPA No. 304-12-AC)

**NOTICE OF FILING**

To: Ray A. Hewerdine  
3467 County Road 1700 East  
Ludlow, IL 60949

PLEASE TAKE NOTICE that on this date I mailed for filing with the Clerk of the Pollution Control Board of the State of Illinois the following instrument(s) entitled ADMINISTRATIVE CITATION, AFFIDAVIT, and OPEN DUMP INSPECTION CHECKLIST.

Respectfully submitted,

  
Michelle M. Ryan  
Assistant Counsel

Illinois Environmental Protection Agency  
1021 North Grand Avenue East  
P.O. Box 19276  
Springfield, Illinois 62794-9276  
(217) 782-5544

Dated: January 8, 2013

## ADMINISTRATIVE CITATION

(IEPA No. 304-12-AC)

4. That on November 29, 2012, Mike Mullins of the Illinois Environmental Protection Agency's ("Illinois EPA") Champaign Regional Office inspected the above-described facility. A copy of his inspection report setting forth the results of said inspection is attached hereto and made a part hereof.

5. That on 1-8-13, Illinois EPA sent this Administrative Citation via Certified Mail No. 7010 2780 0002 1167 5584.

#### VIOLATIONS

Based upon direct observations made by Mike Mullins during the course of his November 29, 2012 inspection of the above-named facility, the Illinois Environmental Protection Agency has determined that Respondent has violated the Illinois Environmental Protection Act (hereinafter, the "Act") as follows:

- (1) That Respondent caused or allowed the open dumping of waste in a manner resulting in litter, a violation of Section 21(p)(1) of the Act, 415 ILCS 5/21(p)(1) (2010).
- (2) That Respondent caused or allowed the open dumping of waste in a manner resulting in open burning, a violation of Section 21(p)(3) of the Act, 415 ILCS 5/21(p)(3) (2010).

#### CIVIL PENALTY

Pursuant to Section 42(b)(4-5) of the Act, 415 ILCS 5/42(b)(4-5) (2010), Respondent is subject to a civil penalty of One Thousand Five Hundred Dollars (\$1,500.00) for each of the violations identified above, for a total of Three Thousand Dollars (\$3,000.00). If Respondent elects not to petition the Illinois Pollution Control Board, the statutory civil penalty specified above shall be due and payable no later than February 15, 2013, unless otherwise provided by order of the Illinois Pollution Control Board.

If Respondent elects to contest this Administrative Citation by petitioning the Illinois Pollution Control Board in accordance with Section 31.1 of the Act, 415 ILCS 5/31.1 (2010), and if the Illinois

Pollution Control Board issues a finding of violation as alleged herein, after an adjudicatory hearing, Respondent shall be assessed the associated hearing costs incurred by the Illinois Environmental Protection Agency and the Illinois Pollution Control Board. Those hearing costs shall be assessed in addition to the One Thousand Five Hundred Dollar (\$1,500.00) statutory civil penalty for each violation.

Pursuant to Section 31.1(d)(1) of the Act, 415 ILCS 5/31.1(d)(1) (2010), if Respondent fails to petition or elects not to petition the Illinois Pollution Control Board for review of this Administrative Citation within thirty-five (35) days of the date of service, the Illinois Pollution Control Board shall adopt a final order, which shall include this Administrative Citation and findings of violation as alleged herein, and shall impose the statutory civil penalty specified above.

When payment is made, Respondent's check shall be made payable to the Illinois Environmental Protection Trust Fund and mailed to the attention of Fiscal Services, Illinois Environmental Protection Agency, 1021 North Grand Avenue East, P.O. Box 19276, Springfield, Illinois 62794-9276. Along with payment, Respondent shall complete and return the enclosed Remittance Form to ensure proper documentation of payment.

If any civil penalty and/or hearing costs are not paid within the time prescribed by order of the Illinois Pollution Control Board, interest on said penalty and/or hearing costs shall be assessed against the Respondent from the date payment is due up to and including the date that payment is received. The Office of the Illinois Attorney General may be requested to initiate proceedings against Respondent in Circuit Court to collect said penalty and/or hearing costs, plus any interest accrued.

PROCEDURE FOR CONTESTING THIS  
ADMINISTRATIVE CITATION

Respondent has the right to contest this Administrative Citation pursuant to and in accordance with Section 31.1 of the Act, 415 ILCS 5/31/1 (2010). If Respondent elects to contest this Administrative Citation, then Respondent shall file a signed Petition for Review, including a Notice of Filing, Certificate of Service, and Notice of Appearance, with the Clerk of the Illinois Pollution Control Board, State of Illinois Center, 100 West Randolph, Suite 11-500, Chicago, Illinois 60601. A copy of said Petition for Review shall be filed with the Illinois Environmental Protection Agency's Division of Legal Counsel at 1021 North Grand Avenue East, P.O. Box 19276, Springfield, Illinois 62794-9276. Section 31.1 of the Act provides that any Petition for Review shall be filed within thirty-five (35) days of the date of service of this Administrative Citation or the Illinois Pollution Control Board shall enter a default judgment against the Respondent.

  
\_\_\_\_\_  
John J. Kim, Interim Director  
Illinois Environmental Protection Agency

Date: 1/21/13

Prepared by: Susan E. Konzelmann, Legal Assistant  
Division of Legal Counsel  
Illinois Environmental Protection Agency  
1021 North Grand Avenue East  
P.O. Box 19276  
Springfield, Illinois 62794-9276  
(217) 782-5544

RECEIVED  
CLERK'S OFFICE

JAN 10 2013

STATE OF ILLINOIS  
Pollution Control Board

REMITTANCE FORM

ILLINOIS ENVIRONMENTAL  
PROTECTION AGENCY,

Complainant,

v.

RAY A. HEWERDINE,

Respondent.

AC

(IEPA No. 304-12-AC)

FACILITY: Ludlow/Hewerdine, Ray A.

SITE CODE NO.: 0198115004

COUNTY: Champaign

CIVIL PENALTY: \$3,000.00

DATE OF INSPECTION: November 29, 2012

DATE REMITTED:

SS/FEIN NUMBER:

SIGNATURE:

NOTE

Please enter the date of your remittance, your Social Security number (SS) if an individual or Federal Employer Identification Number (FEIN) if a corporation, and sign this Remittance Form. Be sure your check is enclosed and mail, along with Remittance Form, to Illinois Environmental Protection Agency, Attn.: Fiscal Services, P.O. Box 19276, Springfield, Illinois 62794-9276.

STATE OF ILLINOIS                    )  
  ) SS  
COUNTY OF CHAMPAIGN            )

*AC13-28*

RECEIVED  
CLERK'S OFFICE  
JAN 10 2013  
STATE OF ILLINOIS  
Pollution Control Board

**AFFIDAVIT**

I, Mike Mullins, being first duly sworn upon oath, depose and state as follows:

1. Affiant is a field inspector employed by the Land Pollution Control Division of the Illinois Environmental Protection Agency and has been so employed at all times pertinent hereto.

2. On November 29, 2012, between 10:00 a.m. and 10:15 a.m., Affiant conducted an inspection of the open dump in Champaign County, Illinois, known as Hewerdine, Ray A., Illinois Environmental Protection Agency Site No. 0198115004.

3. Affiant inspected said Ray A. Hewerdine open dump site by an on-site inspection, which included walking and photographing the site.

4. As a result of the activities referred to in Paragraph 3 above, Affiant completed the Inspection Report form attached hereto and made a part hereof, which, to the best of Affiant's knowledge and belief, is an accurate representation of Affiant's observations and factual conclusions with respect to said Ray A. Hewerdine open dump.

FURTHER AFFIANT SAYETH NOT.

*Mike Mullins*

Mike Mullins

Subscribed and Sworn to before  
me this *6* day of *December, 2012*

*Rebecca L. Harden*  
Notary Public





# ILLINOIS ENVIRONMENTAL PROTECTION AGENCY

## Open Dump Inspection Checklist

County: Champaign LPC#: 0198115004 Region: 4 - Champaign  
 Location/Site Name: Ludlow/Hewerdine, Ray  
 Date: 11/29/2012 Time: From 10:00 a.m To 10:15 a.m Previous Inspection Date: 08/02/2012  
 Inspector(s): Mike Mullins Weather: Clear Sky, 45 degrees, dry soils  
 No. of Photos Taken: # 4 Est. Amt. of Waste: 10 yds<sup>3</sup> Samples Taken: Yes #      No ☒  
 Interviewed: No One Complaint #: C13-051-CH  
 Latitude: N40.38201 Longitude: W88.13652 Collection Point Description: Site Entrance - +/- 20'  
 (Example: Lat.: 41.26493 Long.: -89.38294) Collection Method: GPS - Garmin

Responsible Party  
 Mailing Address(es)  
 and Phone Number(s):

Ray A. Hewerdine  
 3467 Co. Rd. 1700 East  
 Ludlow, IL 60949  
 no phone

RECEIVED  
 CLERK'S OFFICE  
 JAN 10 2013  
 STATE OF ILLINOIS  
 Pollution Control Board

RECEIVED

DEC 07 2012

IEPA/BOL

	SECTION	DESCRIPTION	VIOL
<b>ILLINOIS ENVIRONMENTAL PROTECTION ACT REQUIREMENTS</b>			
1.	9(a)	CAUSE, THREATEN OR ALLOW AIR POLLUTION IN ILLINOIS	<input type="checkbox"/>
2.	9(c)	CAUSE OR ALLOW OPEN BURNING	<input type="checkbox"/>
3.	12(a)	CAUSE, THREATEN OR ALLOW WATER POLLUTION IN ILLINOIS	<input type="checkbox"/>
4.	12(d)	CREATE A WATER POLLUTION HAZARD	<input type="checkbox"/>
5.	21(a)	CAUSE OR ALLOW OPEN DUMPING	<input checked="" type="checkbox"/>
6.	21(d)	CONDUCT ANY WASTE-STORAGE, WASTE-TREATMENT, OR WASTE- DISPOSAL OPERATION:	
	(1)	Without a Permit	<input type="checkbox"/>
	(2)	In Violation of Any Regulations or Standards Adopted by the Board	<input type="checkbox"/>
7.	21(e)	DISPOSE, TREAT, STORE, OR ABANDON ANY WASTE, OR TRANSPORT ANY WASTE INTO THE STATE AT/TO SITES NOT MEETING REQUIREMENTS OF ACT AND REGULATIONS	<input checked="" type="checkbox"/>
8.	21(p)	CAUSE OR ALLOW THE OPEN DUMPING OF ANY WASTE IN A MANNER WHICH RESULTS IN ANY OF THE FOLLOWING OCCURRENCES AT THE DUMP SITE:	
	(1)	Litter	<input checked="" type="checkbox"/>
	(2)	Scavenging	<input type="checkbox"/>
	(3)	Open Burning	<input checked="" type="checkbox"/>
	(4)	Deposition of Waste in Standing or Flowing Waters	<input type="checkbox"/>
	(5)	Proliferation of Disease Vectors	<input type="checkbox"/>
	(6)	Standing or Flowing Liquid Discharge from the Dump Site	<input type="checkbox"/>
	(7)	Deposition of: (i) General Construction or Demolition Debris as defined in Section 3.160(a); or (ii) Clean Construction or Demolition Debris as defined in Section 3.160(b)	<input type="checkbox"/>

LPC # 0198115004

Inspection Date: 11/29/2012

9.	55(a)	<b>NO PERSON SHALL:</b>	
	(1)	Cause or Allow Open Dumping of Any Used or Waste Tire	<input type="checkbox"/>
	(2)	Cause or Allow Open Burning of Any Used or Waste Tire	<input type="checkbox"/>
10.	55(k)	<b>NO PERSON SHALL:</b>	
	(1)	Cause or Allow Water to Accumulate in Used or Waste Tires	<input type="checkbox"/>
	(4)	Transport Used or Waste Tires in Violation of the Registration and Placarding Requirements	<input type="checkbox"/>
<b>ELECTRONIC PRODUCTS RECYCLING AND REUSE ACT REQUIREMENTS</b>			
11.	95(a)	NO PERSON MAY KNOWINGLY CAUSE OR ALLOW THE MIXING OF A COVERED ELECTRONIC DEVICE (CED) OR OTHER LISTED DEVICE WITH MUNICIPAL WASTE THAT IS INTENDED FOR DISPOSAL AT A LANDFILL	<input type="checkbox"/>
12.	95(b)	NO PERSON MAY KNOWINGLY CAUSE OR ALLOW THE DISPOSAL OF A CED OR OTHER LISTED DEVICE IN A SANITARY LANDFILL	<input type="checkbox"/>
13.	95(c)	NO PERSON MAY KNOWINGLY CAUSE OR ALLOW THE MIXING OF A CED OR OTHER LISTED DEVICE WITH WASTE THAT IS INTENDED FOR DISPOSAL BY BURNING OR INCINERATION	<input type="checkbox"/>
14.	95(d)	NO PERSON MAY KNOWINGLY CAUSE OR ALLOW THE BURNING OR INCINERATION OF A CED OR OTHER LISTED DEVICE	<input type="checkbox"/>
<b>35 ILLINOIS ADMINISTRATIVE CODE REQUIREMENTS SUBTITLE G</b>			
15.	812.101(a)	FAILURE TO SUBMIT AN APPLICATION FOR A PERMIT TO DEVELOP AND OPERATE A LANDFILL	<input type="checkbox"/>
16.	722.111	HAZARDOUS WASTE DETERMINATION	<input type="checkbox"/>
17.	808.121	SPECIAL WASTE DETERMINATION	<input type="checkbox"/>
18.	809.302(a)	ACCEPTANCE OF SPECIAL WASTE FROM A WASTE TRANSPORTER WITHOUT A WASTE HAULING PERMIT, UNIFORM WASTE PROGRAM REGISTRATION AND PERMIT AND/OR MANIFEST	<input type="checkbox"/>
19.	815.201	FAILURE TO FILE AN INITIAL FACILITY REPORT WITH THE AGENCY TO PROVIDE INFORMATION CONCERNING LOCATION AND DISPOSAL PRACTICES OF THE FACILITY	<input type="checkbox"/>
<b>OTHER REQUIREMENTS</b>			
20.		APPARENT VIOLATION OF: ( <input type="checkbox"/> ) PCB; ( <input type="checkbox"/> ) CIRCUIT COURT CASE NUMBER: ORDER ENTERED ON:	<input type="checkbox"/>
21.	OTHER:		<input type="checkbox"/>
			<input type="checkbox"/>
			<input type="checkbox"/>

**Informational Notes**

- [Illinois] Environmental Protection Act: 415 ILCS 5/1 et seq.; and The Electronic Products Recycling and Reuse Act: 415 ILCS 150/5 et seq.
- Illinois Pollution Control Board: 35 Ill. Adm. Code, Subtitle G.
- Statutory and regulatory references herein are provided for convenience only and should not be construed as legal conclusions of the Agency or as limiting the Agency's statutory or regulatory powers. Requirements of some statutes and regulations cited are in summary format. Full text of requirements can be found in references listed in 1. and 2. above.
- The provisions of subsection (p) of Section 21, subsection (k) of Section 55 of the [Illinois] Environmental Protection Act shall be enforceable either by administrative citation under Section 31.1 of that Act or by complaint under Section 31 of that Act. Violation of the Electronic Products Recycling and Reuse Act shall be enforceable by administrative citation under Section 20(k) of that Act, or referral to the Attorney General, pursuant to Section 20(a) of that Act.
- This inspection was conducted in accordance with Sections 4(c) and 4(d) of the [Illinois] Environmental Protection Act: 415 ILCS 5/4(c) and (d); and Section 20(a) of the Electronic Products Recycling and Reuse Act: 415 ILCS 150/20(a).
- Items marked with an "NE" were not evaluated at the time of this inspection.

# Illinois Environmental Protection Agency

## Site Map

LPC # 0198115004--Champaign County

Ludlow/Hewerdine, Ray

Insp. Date 11 / 26 / 2012



### Site Photos

Photos 1-4 @ 10:09-10:10 a.m

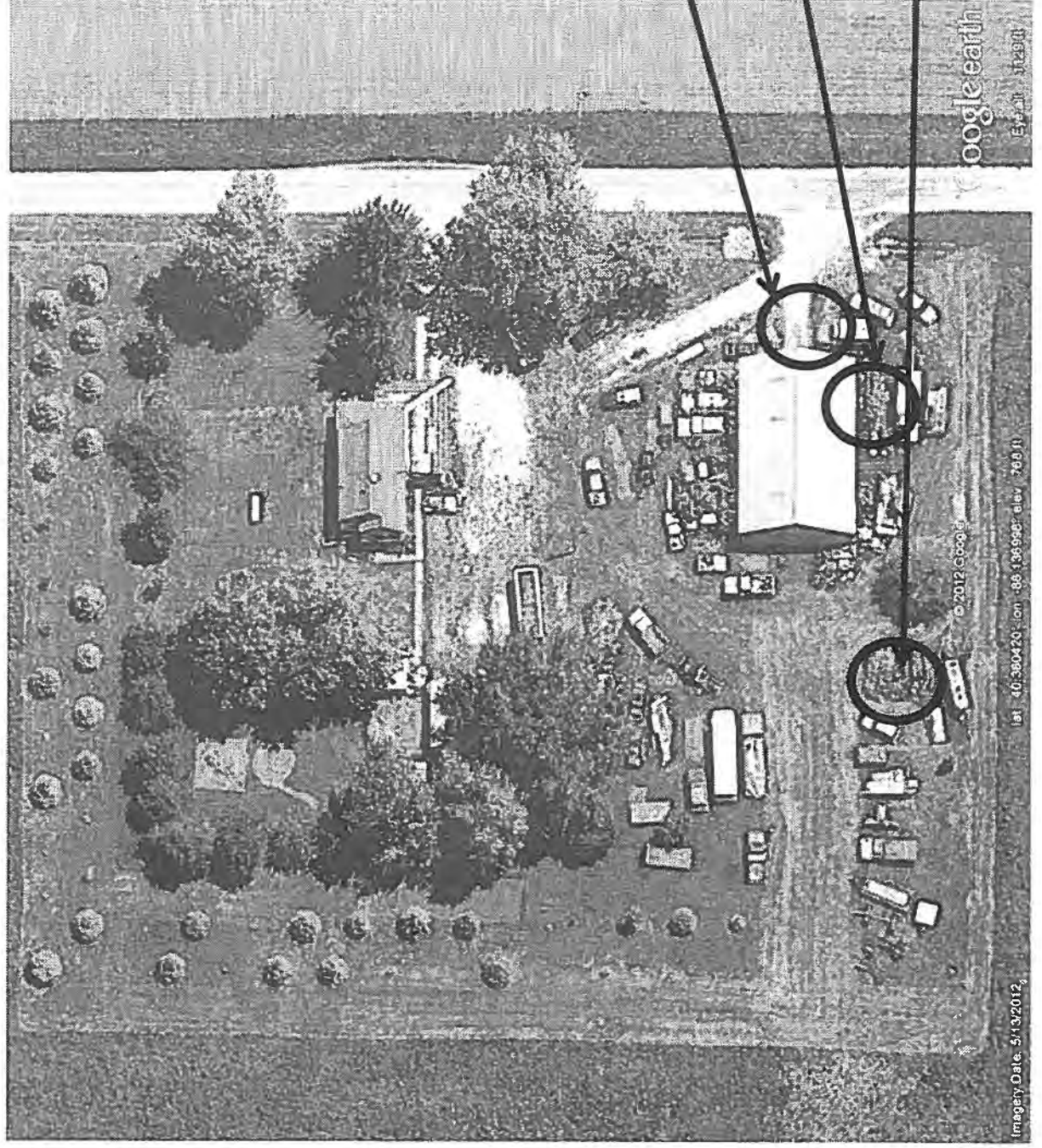

N: 40.38201  
W: -88.13652

Map not to Scale  
Arrows indicated direction  
and location of Photos

**Illinois Environmental Protection Agency**  
Bureau of Land ♦ Field Operations Section ♦ Champaign

0198115004--Champaign County  
Ludlow/Hewerdine, Ray A.  
Inspection Date: November 29, 2012  
Complaint: C13-051-CH  
Inspector: Mike Mullins  
FOS File

**General Comments:**

**Ownership:** Confirmed. The Champaign County Supervisor of Assessments confirmed the property is owned by Ray A. Hewerdine.

The Illinois Environmental Protection Agency, Division of Land Pollution received a complaint of open burning of tires on July 31<sup>st</sup>, 2012 at an address on 1700E County Road in Ludlow Township, rural Champaign County.

An investigation on August 2, 2012 found wastes had been burned on the property and that several waste/used tires were being hap-hazardously stored improperly on the property. An Administrative Citation Warning Notice (ACWN) was sent on August 22, 2012.

The Illinois Environmental Protection Agency, Division of Land Pollution received a complaint of open burning on November 28th, 2012 at 3467 County Road, in Ludlow Township, rural Champaign County.

The purpose of this inspection was to determine regulatory status and evaluate compliance with the Environmental Protection Act (Act) and Title 35 Illinois Administrative Code, Subtitle G: Land Pollution (Regulations).

**November 29, 2012 Observations:**

I arrived on this site at approximately 10:00 a.m. The purpose was to re-inspect the property after a complaint of open burning of wastes in July/August 2012 and investigate a newly received complaint of open burning. No one was at the residence to answer the door. I then proceeded to walk around the barn looking for a burn barrel or burn area.

As I walked around the property I observed an approximately 1000 gallon steel tank that was being used to dispose of wastes by open burning (photos 1,2). The burn tank was about ¾ full of ash which indicated that the tank has been used for an extended period of time. Within the ash was observed metal cans, metal pipe (likely electrical conduit), and the metal springs from a household chair. Also observed near the burn tank was a flatbed truck with a pile of ash (photo 3). The ash likely was from the burn tank or nearby burn barrels.

I observed the semi-truck tires were no on observed (photo 4). No receipts had been received demonstrating that removed wastes had been properly disposed.

I left the property at approximately 10:15 a.m.

Violations of Sections 55(a)(1) and 55(k)(1) of the Illinois Environmental Protection Act (Act) would be considered resolved.

**Apparent violations observed continuing during this inspection:**

Sections 21(a), 21(e), and 21(p)(1) of the Illinois Environmental Protection Act (Act) would be continuing at this location and the new violation of Section 21(p)(3) of the Act was observed.





**DIGITAL PHOTOGRAPHS** File Names: 0198115004~11292012-[Exp. #].jpg



Date: Nov. 29, 2012  
Time: 10:09 a.m.  
Direction: West  
Photo by: M. Mullins  
Exposure #: 001  
Comments: Waste  
burning



Date: Nov. 29, 2012  
Time: 10:09 a.m.  
Direction: Northwest  
Photo by: M. Mullins  
Exposure #: 002  
Comments: Burn  
tank





**DIGITAL PHOTOGRAPHS** File Names: 0198115004~11292012-[Exp. #].jpg



Date: Nov. 29, 2012  
Time: 10:10 a.m.  
Direction: East  
Photo by: M. Mullins  
Exposure #: 003  
Comments: Ash



Date: Nov. 29, 2012  
Time: 10:10 a.m.  
Direction: West  
Photo by: M. Mullins  
Exposure #: 004  
Comments: Location  
of previously  
observed tires

2000R28387

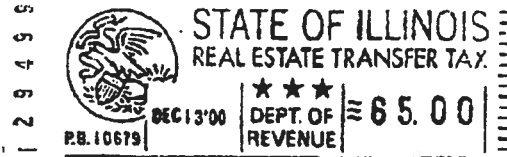

RECORDED ON

12-13-2000 11:50:18

CHAMPAIGN COUNTY  
RECORDER  
BARBARA A. FRASCAREC. FEE: 18.00  
REV FEE: 97.50  
PAGES: 2  
PLAT ACT: 0  
PLAT PAGE:Champaign County,  
Real Estate Transfer Tax 32.50

796437

WARRANTY DEED

THE GRANTOR, KNO-US CO., an Illinois Corporation, and duly authorized to transact business in the State where the following described real estate is located, for and in consideration of One Dollar (\$1.00) and other good and valuable consideration in hand paid, and pursuant to authority given by the Board of Directors of said Corporation, CONVEYS and WARRANTS to GRANTEES, RAY A. HEWERDINE AND DELORÉ S. A. HEWERDINE, husband and wife, of the State of Illinois, not as TENANTS IN COMMON or as JOINT TENANTS, but as TENANTS BY THE ENTIRETY, the following described real estate:

That part of the South One-Half of the NE 1/4 of Section 11, Township 22 North, Range 9 East of the Third Principal Meridian, lying East of the East right of way line of F.A.I. Route 57, situated in Champaign County, Illinois;

Parcel No. 14-03-11-200-004

Subject to: (1) Real estate taxes for the year 2000 and subsequent years;  
(2) Covenants, conditions, restrictions and easements apparent or of record;  
(3) All applicable zoning laws and ordinances;

situated in the County of CHAMPAIGN and State of Illinois hereby releasing and waiving all rights under and by virtue of the Homestead Exemption Laws of the State of Illinois, to have and to hold, the above granted premises unto the said Grantees forever.

IN WITNESS WHEREOF, said Grantor has caused its corporate seal to be hereto affixed, and has caused its names to be signed to these presents by its President, and attested by its Secretary this 8 day of December, 2000.

KNO-US CO., an Illinois Corporation

By: William Paul Hewerdine  
William Paul Hewerdine, Its President



028387

ATTEST:

By:

Rosemary Hewerdine  
Rosemary Hewerdine, Its Secretary



STATE OF ILLINOIS ) SS:  
COUNTY OF CHAMPAIGN )

I, the undersigned, a Notary Public, in and for said County and in the State aforesaid, DO HEREBY CERTIFY that WILLIAM PAUL HEWERDINE, personally known to me to be the President of KNO-US CO., an Illinois Corporation and ROSEMARY HEWERDINE, personally known to me to be the Secretary of said Corporation whose names are subscribed to the foregoing instrument of writing as President and Secretary of said Corporation, and caused the corporate seal of said Corporation to be affixed thereto, pursuant to authority given by the Board of Directors of said Corporation, as their free and voluntary act, and as the free and voluntary act and deed of said Corporation for the uses and purposes therein set forth.

GIVEN under my hand and notarial seal this 8 day of December, 2000.

Wendy Darling  
Notary Public

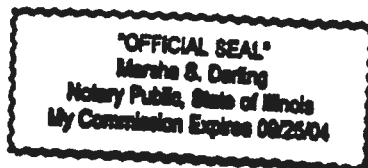

Deed Prepared By and Return to:  
William R. Scott  
ALLEN & KORKOWSKI & ASSOCIATES  
123 North Garrard Street  
P.O. Box 200  
Rantoul, Illinois, 61866

Send Tax Bill To:

RAY A. HEWERDINE

3467 CR 1700 E

LUOLOW, IL 60949

## Champaign County Assessor Information

Select by Perm Number

Select by Prop loc

Select Assessment by Township

Select Sales by Township

[Click here for GIS parcel map](#)

### Previous Screen

Taxpayer and Parcel Information		Township Assessor: GARY CRANE 893-0797	
Name	HEWERDINE RAY A	Pin:	14-03-11-200-004
Mailing Address	3467 COUNTY ROAD 1700 E	Sect Twp Prop code	Range Acres
	LUDLOW IL 60949-0000	11 22 8100	9 16.57
Property Location	3467 1700E	Latest Deed Reference	
Taxpayer Description		Bk: Pg: Docno: 2000R28387	

Brief Legal Description	Sales Information			
	mo/yr	Amount	Type	Acreage
	12 1982	\$62,500	Single Parcel	16.57
	12 2000	\$65,000	Single Parcel	16.57

\*\*\*\*\* Values not final. May be subject to change.

Assessment Records						
		Land	Building	Farm Land	Farm Building	Total
2012 Pay 2013	*****	\$4,650.	\$20,590.	\$1,820.	\$3,990.	\$31,050.
2011 Pay 2012	FINAL	\$4,650.	\$20,590.	\$1,820.	\$3,990.	\$31,050.
2010 Pay 2011	FINAL	\$4,870.	\$21,580.	\$1,630.	\$3,990.	\$32,070.
2009 Pay 2010	FINAL	\$4,870.	\$21,580.	\$1,490.	\$3,990.	\$31,930.
2008 Pay 2009	FINAL	\$4,870.	\$21,580.	\$1,360.	\$3,990.	\$31,800.
2007 Pay 2008	FINAL	\$4,520.	\$20,040.	\$1,260.	\$3,990.	\$29,810.
Market Value		\$13,951.	\$61,776.	Not part of formula		\$75,727.

Appeal Assessments between July 1st and Sept 10th at Board of Review 384-3758.

Exemptions Records						Annual Drainage	Special Drainage	
		Owner Occupied	Home Improvements	All Others	Total	Amount	Paid in	Amount
2011 Pay 2012	*****	\$0.	\$0.	\$0.	\$0.	\$33.14	2012	\$0.00
2010 Pay 2011	FINAL	\$0.	\$0.	\$0.	\$0.	\$33.14	2011	\$0.00
2009 Pay 2010	FINAL	\$0.	\$0.	\$0.	\$0.	\$33.14	2010	\$0.00
2008 Pay 2009	FINAL	\$0.	\$0.	\$0.	\$0.	\$33.14	2009	\$0.00
2007 Pay 2008	FINAL	\$0.	\$0.	\$0.	\$0.	\$33.14	2008	\$0.00
2006 Pay 2007	FINAL	\$0.	\$0.	\$0.	\$0.	\$33.14	2007	\$0.00

**Display of Farm Records**

Questions about farmland assessments should be directed to County Assessment Office  
(217) 384-3760 or E-Mail to [assesor@co.champaign.il.us](mailto:assesor@co.champaign.il.us)

**2010 Rates & Values**

Soil Description Land Use	Soil	Acres	PI	Adj PI	Rate/Acre	Net Value	
Elliott silt loam Cropland	146B2	5.10	111.0	105.0	\$116.41	\$594.	
Ashkum silty clay loam Cropland	232A	8.48	112.0	112.0	\$160.63	\$1,362.	
Elliott silt loam HomeSite	146B2	.87	111.0	105.0	\$ .00	\$0.	
Ashkum silty clay loam Non-Ag	232A	.10	112.0	112.0	\$ .00	\$0.	
Elliott silt loam Non-Ag	146B2	.56	111.0	105.0	\$ .00	\$0.	
Ashkum silty clay loam Other-Farmland	232A	.18	112.0	112.0	\$ 27.31	\$5.	
Elliott silt loam Other-Farmland	146B2	1.28	111.0	105.0	\$ 19.79	\$25.	
<b>Totals</b>		<b>16.57</b>				<b>\$1,986.</b>	<b>\$0.</b>
					Drainage to Subtract	170-	0
<b>Totals</b>						<b>\$1,816.</b>	<b>\$0.</b>

## PROOF OF SERVICE

I hereby certify that I did on the 8th day of January 2013, send by Certified Mail, Return Receipt Requested, with postage thereon fully prepaid, by depositing in a United States Post Office Box a true and correct copy of the following instrument(s) entitled ADMINISTRATIVE CITATION, AFFIDAVIT, and OPEN DUMP INSPECTION CHECKLIST

To: Ray A. Hewerdine  
3467 County Road 1700 East  
Ludlow, IL 60949

RECEIVED  
CLERK'S OFFICE  
JAN 10 2013  
STATE OF ILLINOIS  
Pollution Control Board

and the original and nine (9) true and correct copies of the same foregoing instruments on the same date by Certified Mail, Return Receipt Requested, with postage thereon fully prepaid

To: John Therriault, Clerk  
Pollution Control Board  
James R. Thompson Center  
100 West Randolph Street, Suite 11-500  
Chicago, Illinois 60601

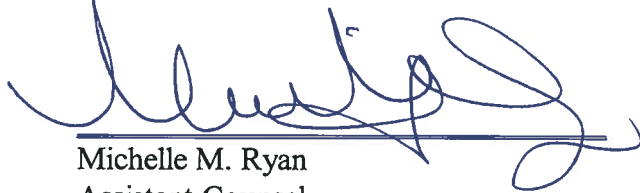

Michelle M. Ryan  
Assistant Counsel

Illinois Environmental Protection Agency  
1021 North Grand Avenue East  
P.O. Box 19276  
Springfield, Illinois 62794-9276  
(217) 782-5544

THIS FILING SUBMITTED ON RECYCLED PAPER